

Patient report

Bio-Rad DATE: 10/06/2019
D-10 TIME: 05:56 PM
S/N: #DJ4I016123 Software version: 4.30-2
Sample ID: 10549926
Injection date 10/06/2019 05:08 PM
Injection #: 20 Method: HbA1c
Rack #: --- Rack position: 2

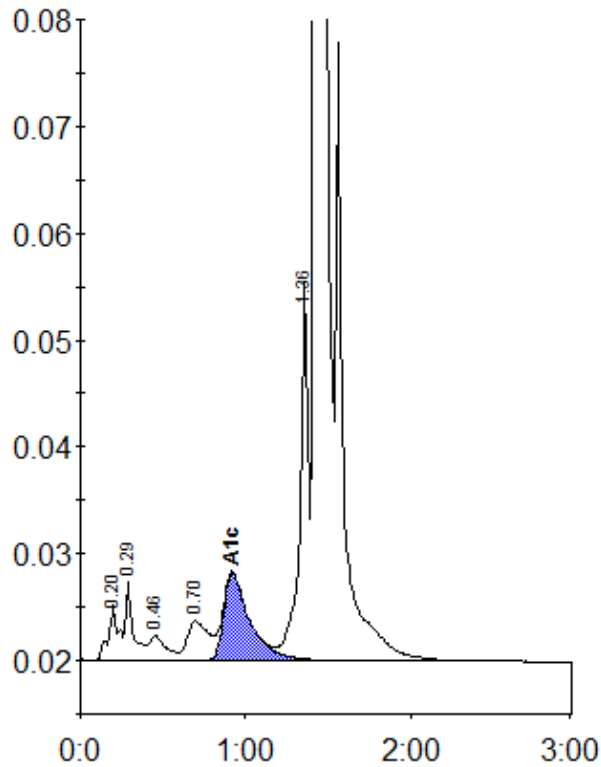

Peak table - ID: 10549926

Peak	R.time	Height	Area	Area %
A1a	0.20	5125	22285	0.9
A1b	0.29	7439	24069	1.0
F	0.46	2257	16285	0.7
LA1c/CHb-1	0.70	3666	32926	1.3
A1c	0.92	8177	89841	5.4
P3	1.36	35654	126792	5.1
A0	1.43	679352	2159426	87.4
Total Area:		2471624		

Concentration:	%
A1c	5.4